

**PLAN SHOWING THE PROPOSED DWELLING HOUSE, AT PLOT No. 139A
SWAMINATHA NAGAR, RS No. 262/4G, KOTTIWALKKAM, MADRAS 41.**

APPROVED IN L.P. Dm No 135
D.D.T.P No 75

SCALE 1:100

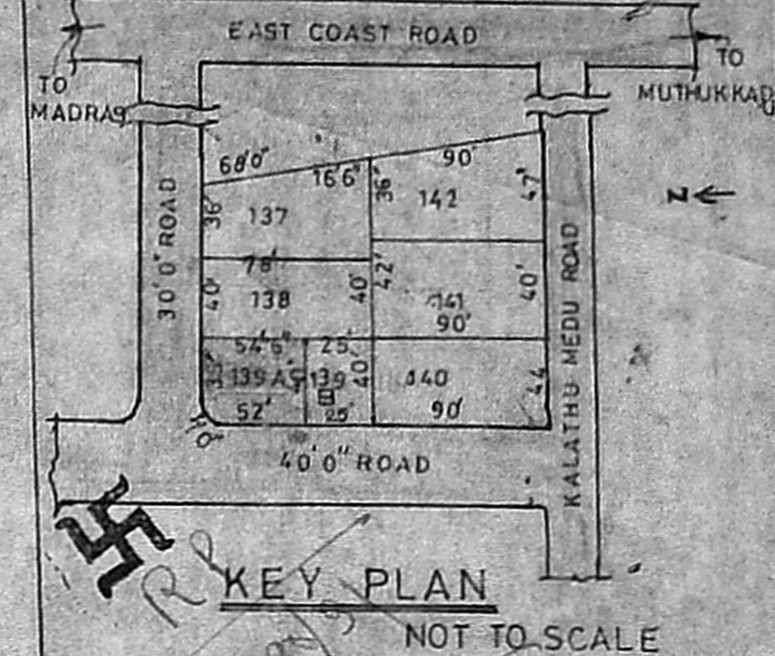
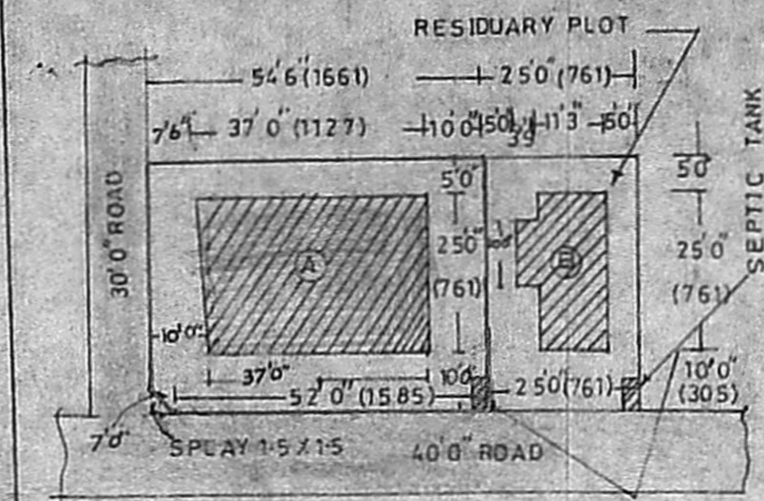
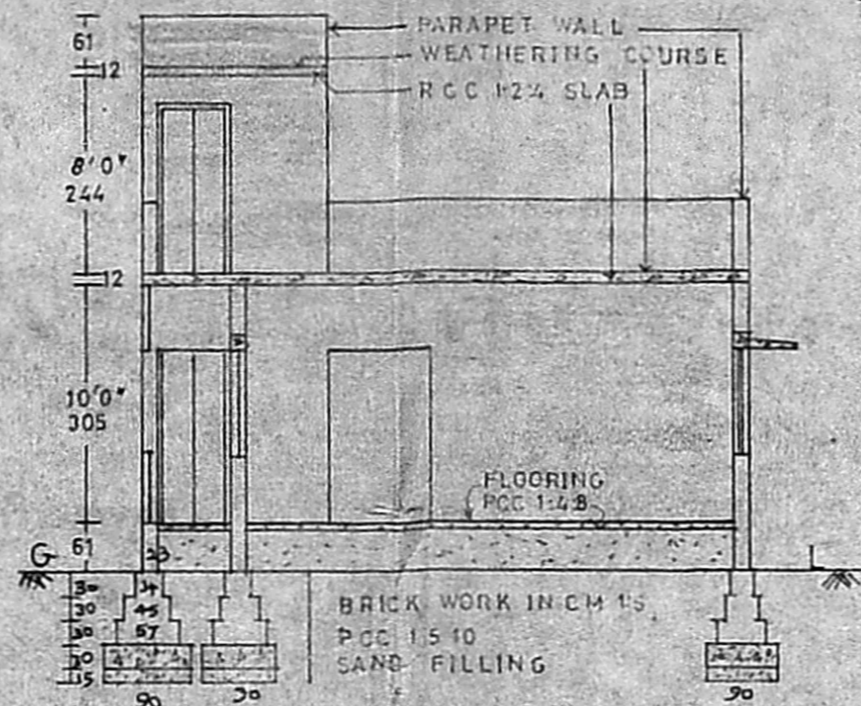
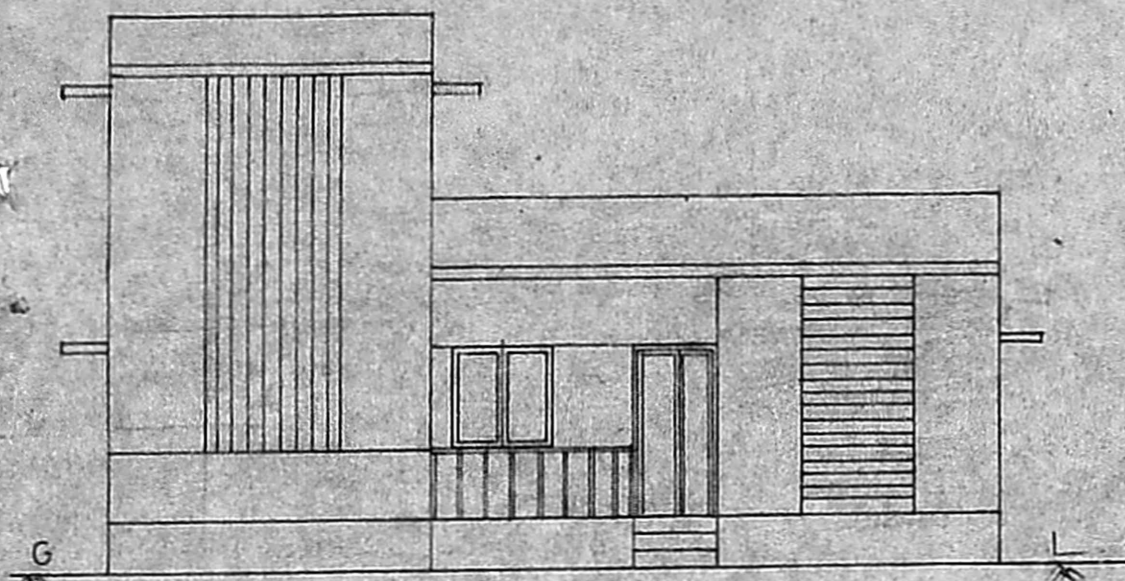

SPECIFICATIONS

FOUNDATION IN P.C.C. 1:5:10 OVER SAND FILLING. BASEMENT AND SUPERSTRUCTURE IN BRICKWORK IN CM 1:6. FLOORING IN P.C.C. 1:4:8 WITH TOP FINISH IN CM 1:3. ROOF SLAB IN R.C.C. 1:2:4 MIX 12cm THICK. WEATHERING COURSE PROVIDED OVER ROOF SLAB. PARAPET WALL 76 cm HEIGHT.

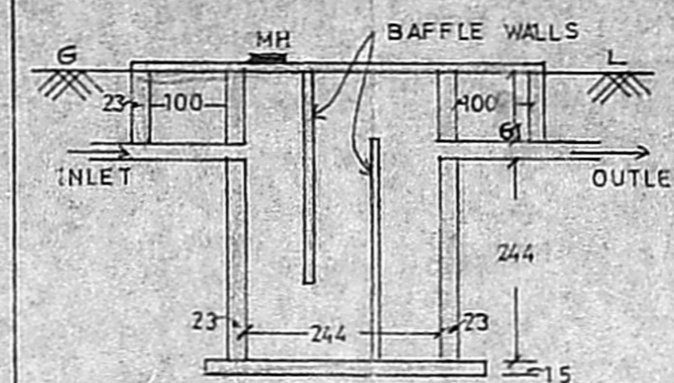

JOINERY DETAILS (in cm)

D	DOOR	100 X 213
D ₁	DOOR	91 X 213
D ₂	DOOR	75 X 213
W	WINDOW	122 X 122
W ₁	WINDOW	91 X 91
V	VENTILATOR	91 X 61

REFERENCE

PROPOSED	
BOUNDARY	
ROAD	

AREA DETAILS Sq.m. Sq.ft.

PLOT AREA	205.96	2275
PLINTH AREA	85.93	925
PLOT COVERAGE	41.7%	

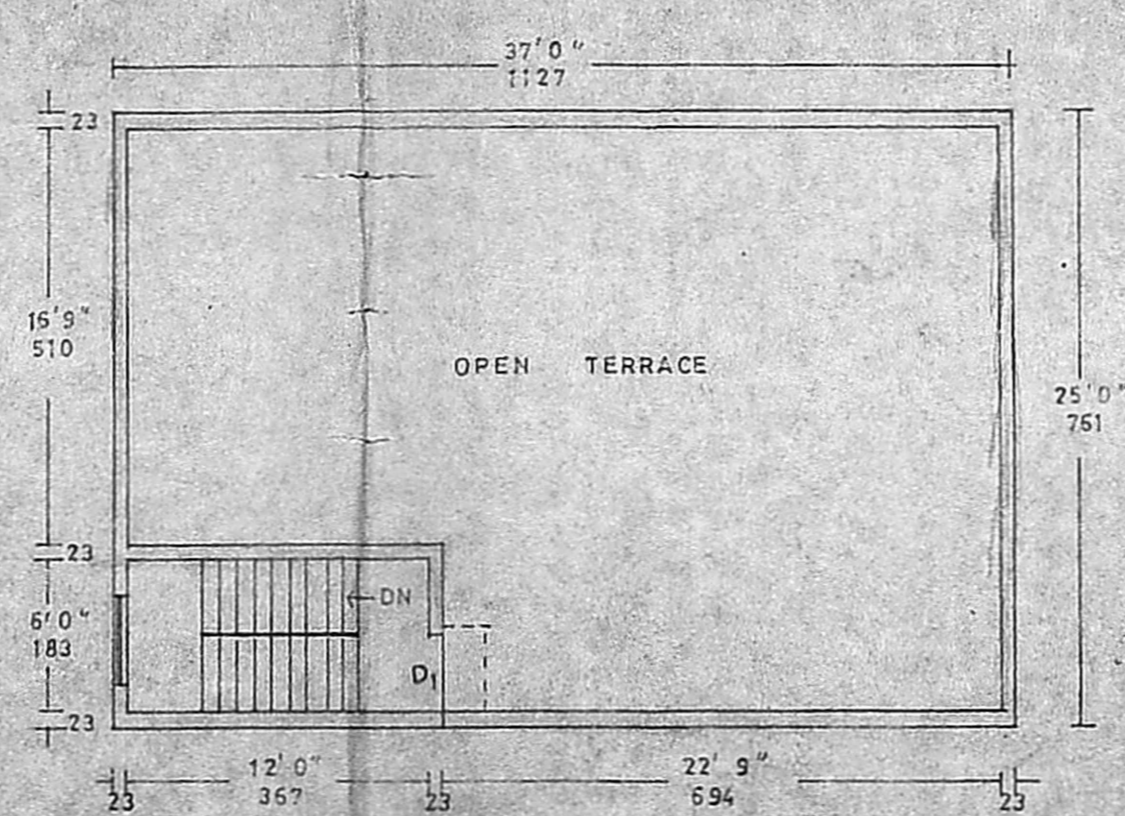
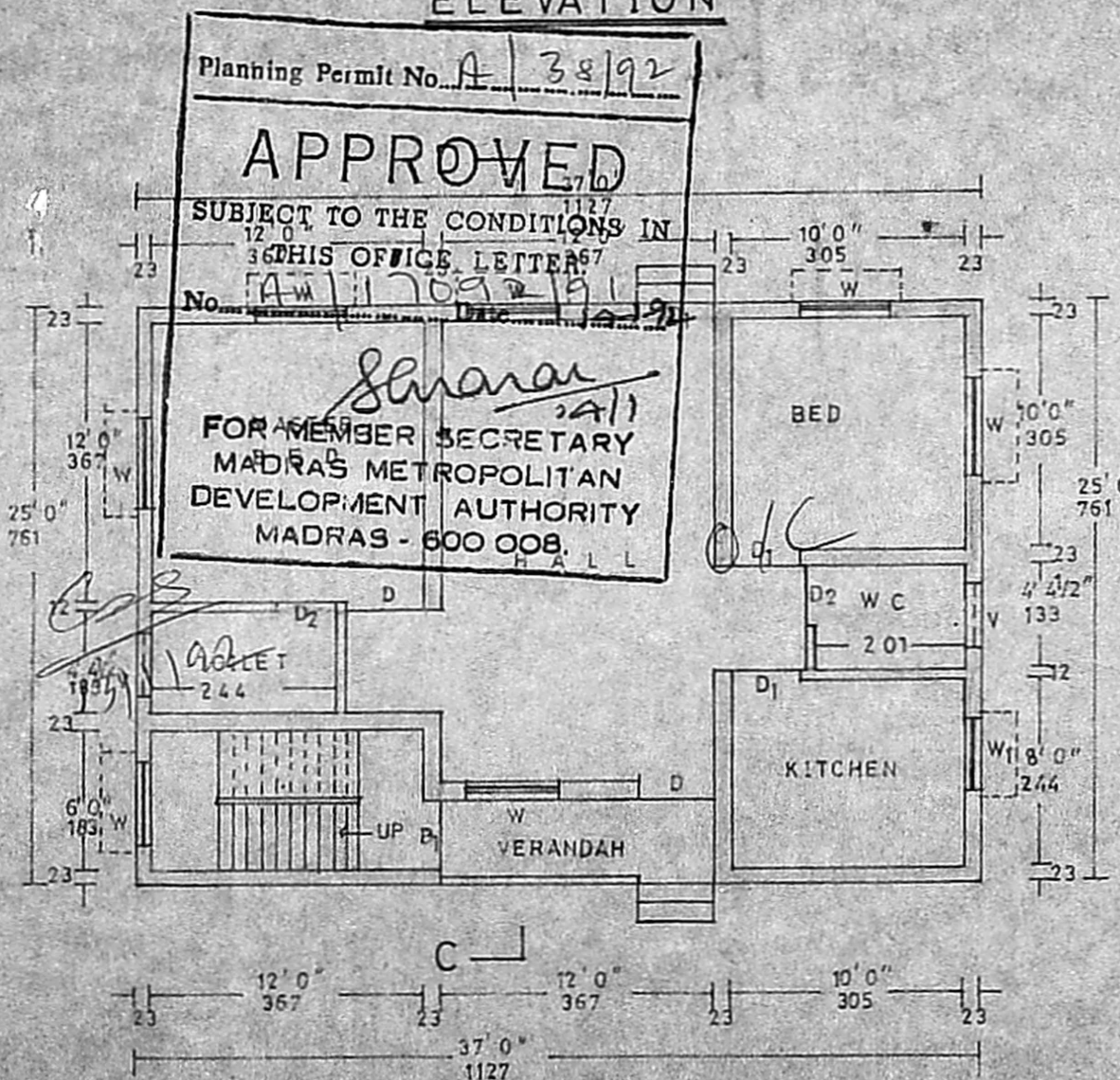

[Signature]
OWNER

[Signature]
P. C. GOWRI SHANKAR, B.E.
Civil Engineer.
Class: I, Licensed Surveyor No: 257
Corporation of Madras.
Off: 15/1, Govindan Road,
(Near Srinivasa Theatre)
West Mambalam, MADRAS-39

LICENSED SURVEYOR